

Patient report

Bio-Rad DATE: 08/14/2019
D-10 TIME: 07:11 PM
S/N: #DJ4I016123 Software version: 4.30-2
Sample ID: 10585362
Injection date 08/14/2019 07:03 PM
Injection #: 40 Method: HbA1c
Rack #: --- Rack position: 6

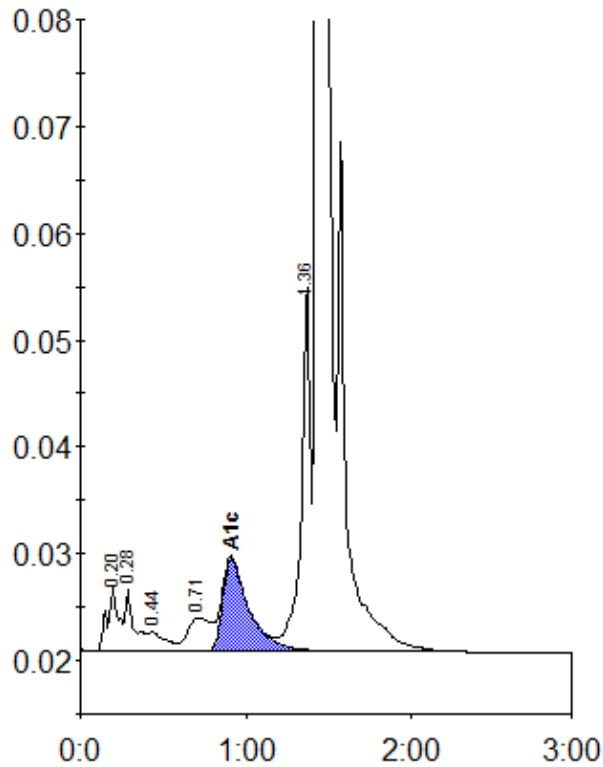

Peak table - ID: 10585362

Peak	R.time	Height	Area	Area %
A1a	0.20	6039	28572	1.2
A1b	0.28	5821	23385	1.0
F	0.44	1832	12787	0.5
LA1c/CHb-1	0.71	3122	30306	1.3
A1c	0.91	8657	96278	5.7
P3	1.36	34320	132182	5.6
A0	1.44	652742	2026151	86.2
Total Area:		2349663		

Concentration:	%
A1c	5.7